

STATE OF FLORIDA  
DEPARTMENT OF HIGHWAY SAFETY AND MOTOR VEHICLES  
DIVISION OF MOTOR VEHICLES  
Neil Kirkman Building - Tallahassee, FL 32399-0620

## APPLICATION FOR PERSONALIZED LICENSE PLATE

INSTRUCTIONS ARE INDICATED ON REVERSE SIDE

Date of Application \_\_\_\_\_

**Please contact your Local County Tax Collector's Office or License Plate Agency  
or refer to the reverse side of this form for fee information.**

**After reading all information on the front and back of the application, please type or print the information below:**

### OWNER / APPLICANT IDENTIFICATION

Owner's Name \_\_\_\_\_ Owner's Sex \_\_\_\_\_ Date of Birth \_\_\_\_\_  
(For company, show "C" for sex) (For company, show expiration date)

Street Address \_\_\_\_\_ FEID # \_\_\_\_\_

City \_\_\_\_\_ State \_\_\_\_\_ Zip \_\_\_\_\_

1st Owner D/L Number \_\_\_\_\_ 2nd Owner D/L Number \_\_\_\_\_

Lessee's Name \_\_\_\_\_ Lessee's Sex \_\_\_\_\_ Date of Birth \_\_\_\_\_  
(For company, show "C" for sex) (For company, show expiration date)

Street Address \_\_\_\_\_ FEID # \_\_\_\_\_

City \_\_\_\_\_ State \_\_\_\_\_ Zip \_\_\_\_\_

1st Owner D/L Number \_\_\_\_\_ 2nd Owner D/L Number \_\_\_\_\_

### VEHICLE INFORMATION

Current Decal Number \_\_\_\_\_ Current License Plate Number \_\_\_\_\_ Vehicle Type \_\_\_\_\_

Vehicle Make \_\_\_\_\_ Year \_\_\_\_\_ Color \_\_\_\_\_ Vehicle Weight \_\_\_\_\_

Title Number \_\_\_\_\_ Vehicle Identification Number \_\_\_\_\_

### CERTIFICATION

This is to certify that the undersigned is the registered owner  
or person in charge of the motor vehicle referenced above. Signature: \_\_\_\_\_

### LICENSE PLATE SELECTION

Enter the type of specialty license plate requested \_\_\_\_\_.

**Please Note:**

(see reverse side for plate choices)

- Use no more than the number of characters authorized for the type of license plate you have requested (including a space or hyphen, see reverse side).
- For license plates with center graphic, allow two spaces for the logo or characters will cover the graphic design.

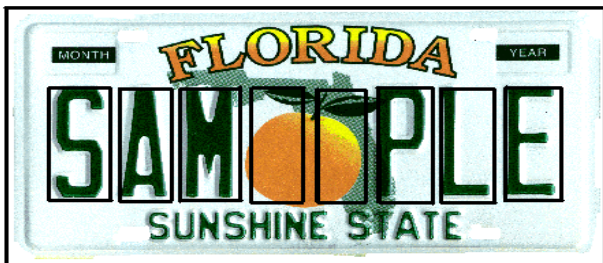

Centered Graphic

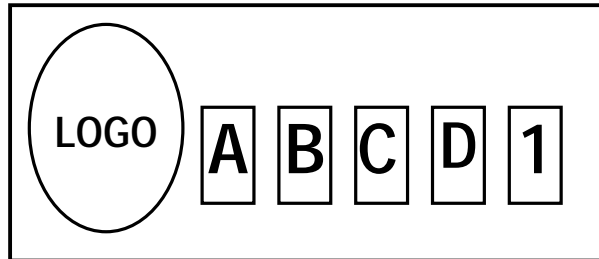

Left Graphic

1ST CHOICE	<input type="text"/>	<input type="text"/>	<input type="text"/>	<input type="text"/>	<input type="text"/>	<input type="text"/>	<input type="text"/>
2ND CHOICE	<input type="text"/>	<input type="text"/>	<input type="text"/>	<input type="text"/>	<input type="text"/>	<input type="text"/>	<input type="text"/>
3RD CHOICE	<input type="text"/>	<input type="text"/>	<input type="text"/>	<input type="text"/>	<input type="text"/>	<input type="text"/>	<input type="text"/>
4TH CHOICE	<input type="text"/>	<input type="text"/>	<input type="text"/>	<input type="text"/>	<input type="text"/>	<input type="text"/>	<input type="text"/>

1ST CHOICE	<input type="text"/>	<input type="text"/>	<input type="text"/>	<input type="text"/>	<input type="text"/>
2ND CHOICE	<input type="text"/>	<input type="text"/>	<input type="text"/>	<input type="text"/>	<input type="text"/>
3RD CHOICE	<input type="text"/>	<input type="text"/>	<input type="text"/>	<input type="text"/>	<input type="text"/>
4TH CHOICE	<input type="text"/>	<input type="text"/>	<input type="text"/>	<input type="text"/>	<input type="text"/>

## INSTRUCTIONS

1. Carefully read all information on the front and back of this application before completing the application.
2. Complete the application form and submit it to your local county tax collector's office or license plate agency with the following items:
  - a. **PROOF OF FLORIDA INSURANCE:** Proof of personal injury protection (PIP) and property damage liability insurance (PDL) must be submitted in the form of a card, policy, binder, certificate of insurance or affidavit.
  - b. A copy of your current registration certificate.
  - c. Remittance fees (payable to your county Tax Collector).
3. Please allow six to eight weeks for the manufacture and delivery of the license plate. The license plate will be delivered to your county tax collector's office or license plate agency.

### IMPORTANT INFORMATION ABOUT YOUR CHOICE

Your local county tax collector's office or license plate agency may assist you in determining if a specific type of license plate is available, as well as the choice for personalization and the total cost of the license plate you desire, including trucks (with a net weight of more than 5,000 pounds), "for-hire" vehicles and trailers.

- Your choice may include letters, numbers, a space or hyphen as characters. **License plates that have 7 characters may have an additional space or hyphen. However, license plates that have 5 characters, may NOT have an additional space or hyphen.**
- Requests with obscene or objectionable words will be rejected. If a personalized license plate has been issued and later determined to be obscene or objectionable, the department may recall the license plate.

### TYPE OF PLATES

The only available type of personalized license plate for a motorcycle is the "Florida Graphic."

**Amount Includes All Fees (\* see fee exceptions below).**

TYPE OF LICENSE PLATE	MAXIMUM NUMBER OF AUTHORIZED CHARACTERS	FEES
FLORIDA GRAPHIC *	7	\$29.60
CONSERVE WILDLIFE ** MARINE CORPS** TAMPA BAY ESTUARY **	INDIAN RIVER LAGOON ** SALUTES VETERANS ** U. S. A. OLYMPIC SPIRIT **	5  \$46.60
FLORIDA WILDFLOWER * SUPPORT EDUCATION *	SHARE THE ROAD * SUPPORT FLORIDA SPECIAL OLYMPICS *	7  \$46.60
SEA TURTLE *		7  \$49.10
CHOOSE LIFE ** FLORIDA SHERIFF'S YOUTH RANCHES ** PROTECT WILD DOLPHINS **	EVERGLADES RIVER OF GRASS ** POLICE ATHLETIC LEAGUE** SUPPORT LAW ENFORCEMENT **	5  \$51.60
AGRICULTURE * INVEST IN CHILDREN * STATE OF THE ARTS *	BOY SCOUTS OF AMERICA * SAVE THE MANATEE *	7  \$51.60
GOLF CAPITAL OF THE WORLD * UNITED WE STAND *	PROTECT THE PANTHER *	7  \$56.60
AMERICAN RED CROSS ** END BREAST CANCER ** GO FISHING **	CHALLENGER ** KEEP KIDS DRUG FREE ** PROTECT FLORIDA WHALES **	5  \$56.60
<b>COLLEGIATE:</b> BARRY UNIVERSITY** FLORIDA A & M UNIVERSITY** FLORIDA GULF COAST UNIVERSITY ** FLORIDA MEMORIAL COLLEGE ** NEW COLLEGE (SARASOTA)** UNIVERSITY OF FLORIDA ** UNIVERSITY OF NORTH FLORIDA ** UNIVERSITY OF WEST FLORIDA **	BETHUNE-COOKMAN COLLEGE** FLORIDA ATLANTIC UNIVERSITY ** FLORIDA INTERNATIONAL UNIVERSITY ** FLORIDA STATE UNIVERSITY** UNIVERSITY OF CENTRAL FLORIDA ** UNIVERSITY OF MIAMI ** UNIVERSITY OF SOUTH FLORIDA **	5  \$56.60
<b>FLORIDA PROFESSIONAL SPORTS TEAM:</b> FLORIDA MARLINS ** JACKSONVILLE JAGUARS ** MIAMI HEAT ** TAMPA BAY BUCCANEERS ** TAMPA BAY LIGHTNING **	FLORIDA PANTHERS ** MIAMI DOLPHINS ** ORLANDO MAGIC ** TAMPA BAY DEVIL RAYS **	5  \$56.60

\* Graphic design is centered on the plate. \*\* Graphic design is on the far left side of the plate.

\* **Fee Exceptions:** An additional branch fee of \$.50 may be required by some county agencies.

An additional license plate mail fee of \$1.55 is required, if a license plate is mailed to the applicant.